

MAP OF COMMERCE ADDITION TO THE TOWN OF HOMESTEAD DADE COUNTY FLORIDA

Scale 1" = 100'

Sept. 1914.

R. L. Bowler

Being a portion of Section 18, Township 57 South of Range 39 East, more particularly described as follows: Beginning at a point 30 feet South of the North line of Section 18, Township 57 South, Range 39 East and 40 feet Easterly from the West line of said Section, Township and Range, being also the Range line between Ranges 38 and 39, thence South parallel with and 40 feet distant from said Range line 2559 feet to a point, thence East at right angles to said Range line 135 feet to a point 175 feet distant from said Range line, thence North parallel with and 175 feet distant from said Range line 2550 feet to a point 30 feet South of the North line of said Section, Township and Range; thence West 135 feet to the point of beginning containing 7,003 acres more or less.

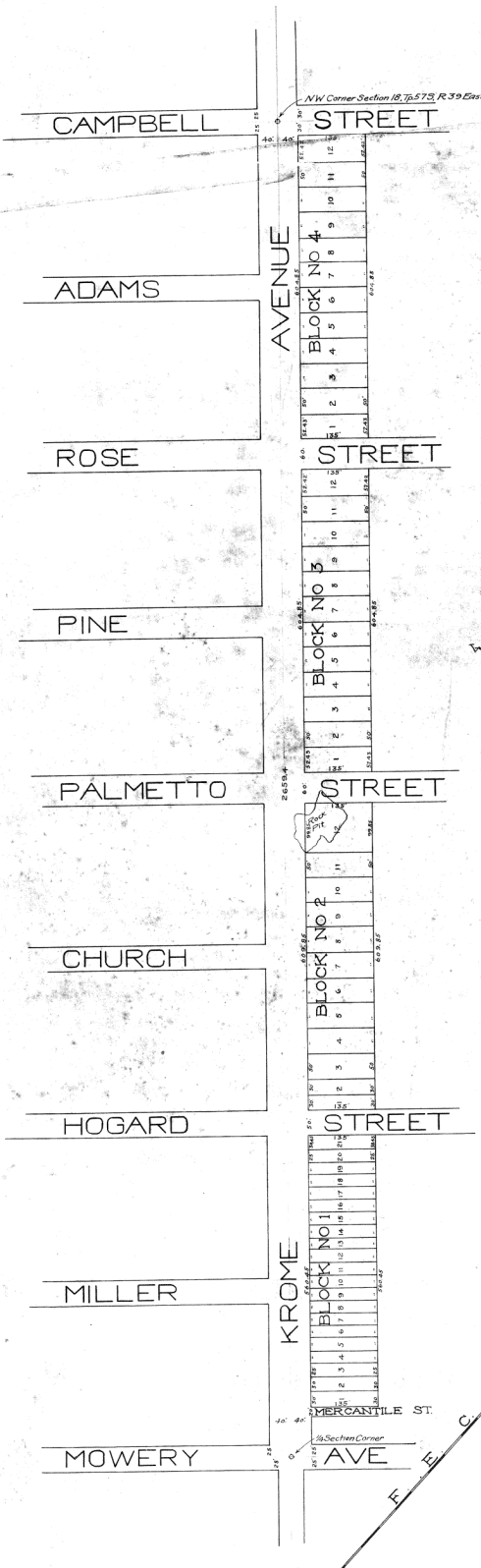

State of Florida,
County of Dade,
KNOW ALL MEN BY THESE PRESENTS, That, W. J. Krome, Attorney in Fact for W. D. Horne and Ida V. Horne, his wife, J. E. Miller and Alice R. Miller, his wife, R. F. Tatum and Jessie Tatum, his wife, and Isabelle B. Krome, wife of the undersigned, by virtue of the authority vested in me, have caused to be made the attached map of COMMERCE ADDITION TO THE TOWN OF HOMESTEAD, DADE COUNTY, FLORIDA, the same being a portion of Section 18, Township 57 South, Range 39 East, and that I hereby dedicate to the perpetual use of the public the streets shown thereon and all right title and interest therein reserving to myself and the above named persons, our heirs, personal representatives and assigns, except as in presence of:

Witness my hand and official seal of Homestead, Dade County, Florida, the day and year last aforesaid.

W. J. Krome (SEALED)
Notary Public State of Florida at Large
My Commission Expires October 18, 1916.
SEE OFFICIAL RECORDS BOOK PAGE FOR RECORDING INFORMATION PERTAINING TO THIS PLAT.
E. B. LEFFELMAN, CLERK.
BY _____ D. C.

Florida, Dade County. The plat of 'Commerce Addition' to the Town of Homestead, Florida, has been examined and approved by him according to ordinance, and same is allowed filed and owners thereof are permitted to sell lots under said plat. This September 30th 1914.

S. C. Livingston
Clerk Town of Homestead, Florida.

Oct 4 1914
37
P. H. W.

16-1