

3556

STATE OF FLORIDA
COUNTY OF LAKE

This is to certify that
from the records of the Survey of 1880
and duly returned to the King of March
1876 in book 1 of Plans on page 97
Records of the
of the
of the
of the

MAP OF

JUFREE SUB-DIVISION
OF THE
E 1/2 & SW 1/4 OF SE 1/4 AND SE 1/4 OF SW 1/4
SEC. 7, T. 7 S., R. 39 E.
SURVEYED BY
FREDERICK & BUTLER CIVIL ENGINEERS
Scale 1" = 300 Feet Date: 9, 1909.

Whereas certain land contained
in the attached map of the sub-division
is not shown in the Southwest quarter of the
Southwest quarter section 7 of the
of the Southwest quarter of Sec. 7, T. 7 S., R. 39 E.
is a tree and certain other improvements
are shown on the map and properly recorded
in the public records of the State of Florida
with the United States Government
survey of said land.

J. S. Butler

Whereas certain land contained
in the attached map of the sub-division
is not shown in the Southwest quarter of the
Southwest quarter section 7 of the
of the Southwest quarter of Sec. 7, T. 7 S., R. 39 E.
is a tree and certain other improvements
are shown on the map and properly recorded
in the public records of the State of Florida
with the United States Government
survey of said land.

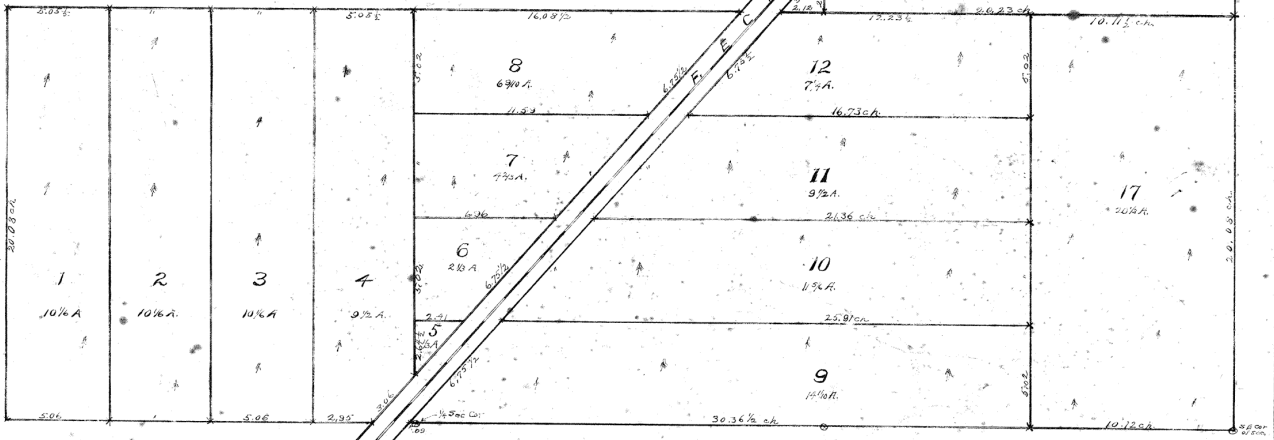

Whereas certain land contained
in the attached map of the sub-division
is not shown in the Southwest quarter of the
Southwest quarter section 7 of the
of the Southwest quarter of Sec. 7, T. 7 S., R. 39 E.
is a tree and certain other improvements
are shown on the map and properly recorded
in the public records of the State of Florida
with the United States Government
survey of said land.